Descrição

Papel de transferência a laser TWL-300

1. Nome do produto: papel de transferência de laser escuro
2.Code: TWL-300
3.Size: A4 A3 A B
4.Printers Compatível: OKI: C610DN, C830DN, C6100, C6500, C5600, C5700, C5700, C5800, C610DN, C830. Canon: CLC700/800/900 Series, CLC100/100S/5000. Minolta: CF910CLC700/800/900 Série, CLC100/100S/5000.EPSON Aculaser C8600, XEROX5750, Acolor620 etc.
5.Prinding Modo de impressão-Picture, peso-ultra pesado, papel de alimentação manual, escolha-121-188g/m², impressão de imagem espelhada
6. Temperatura da imprensa de treino: 165 graus
7. Tempo de calor: 25 segundos
8. Pressuer: pressão média
9.
10.Fabric: tecido claro, tecido de cor escura (preto, azul escuro.etc) Qualquer tecido, algodão
11.Packing: 20heets/polybag ou 100heets/PAC
12. Dicas de teling: 5 Documentos de transferência escura Adicione um papel à prova de graxa, retire a imagem que você precisa de calor e coloque o papel de prova de graxa e o algodão branco, a imagem mais brilhante.

Recurso

■ Personalize tecido com fotos favoritas e gráficos coloridos.
■ Projetado para resultados vívidos em tecidos escuros de cor de algodão ou algodão/poliéster de cor clara/poliéster
■ Ideal para personalizar camisetas, sacolas de lona, aventais, sacolas de presente, almofadas de mouse, fotografias em colchas etc.
■ Ferrupar com uma máquinas de imprensa de ferro doméstico e calor regular.
■ Ótima durabilidade com cor de retenção de imagem, lavagem de lavagem.

Especificação

Colour laser Transfer Paper

What's your need?

Laser Transfer Paper : (Code:TWL-300)

Computer:

Colour-Laser/-Copier Printers (Normal Tones):

OKI hp Canon EPSON

Heat Press/ Iron-On

About Transfer Paper?

With laser transfer paper, you can transfer your photos and images with wax crayons, Oil pastels, colour -laser/-copier printers to T-shirts, sweatshirts, aprons,or just about any cotton, cotton blend, or polyester fabric. For best results, use white, light or dark colored material with a smooth surface.

1.Printing Instructions

1. Print design on the paper with the correct orientation (do not mirror/ reverse the image) panel.Print the image on the coated side of the transfer paper.Check printer settings; single-sheet feeding is recommended.
2. Use (**Media source**: Multi Purpose Tray, **Weight**: Ultra Heavy print settings when preparing for print.

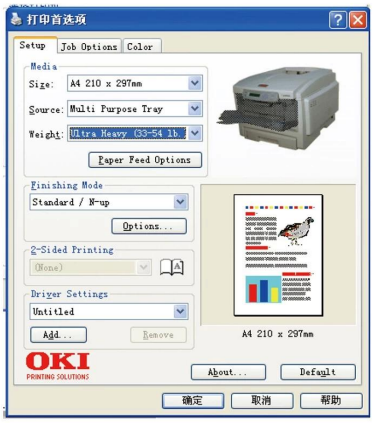

2.Hand Iron Transferring Instructions:

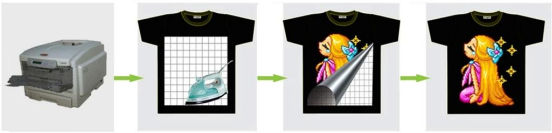

a. Iron on a hard surface, Don't steam, Place a pillow case or T-shirt between your hard surface and your garment to allow the heat to penetrate the transfer paper.

b. Adjust iron at "Wool/cotton" setting.Briefly iron the fabric to ensure that it is completely smooth.

c. Before transferring, leave the printed image to dry for approx.15 minutes, cut out the motif without leaving a margin around the edges, peel off image layer gently from the back paper. Place image layer onto the textile with the printed image facing upwards.

d. Cover a grease proof paper onto the image layer, Iron the grease proof paper. applying less pressure, warm up the grease proof paper evenly with slow circling, then enhance pressure movements from edge to edge and make sure thet heat is evenly transferred over the entire area, Don't forget the corners and edges. When moving the iron, less pressure should be given, iron for approx.4 min for 8.5" X 11" size image.

e. Follow-up ironing the whole the grease proof paper quickly, heating all of the grease proof paper again for approximately 10-13 seconds, then peel off grease proof paper starting at the corner.

Notes: It is possible to use the same grease proof paper for 5 times.

3.Heat Press Transferring Instructions:

a.Set the tempture of heat press on 150°C and 25 ~35 second to transfer.

b.First, press the fabric for about 5 second to make sure smoothly.

c. After printing, please wait for a while to make sure to dry of inks, then cut off the edge along image, peel the blank off.

d. Peel off the image layer gently

e. Place image layer with image faceing upward on fabric.

f. Lay over a grease proof paper onto image

g. Lay over a cotton fabric onto grease proof paper, then press on 150°C and 25 ~35 second to transfer

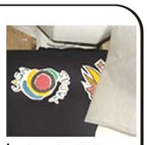

h. Peel off the cotton fabric and the grease proof paper. Finished!

4.Before Washing:

Leave finish item for at least 24 hours before wash.wash inside out in cold water. Dry at normal heat settings. Do not use bleach, fabric softener, or harshdetergents. Do not iron directly over transfer.

IMPORTANT! We thoroughly test each of our products on various substrates using different transfer equipment. however, it is impossible for us to duplicate all variables using all substrates and transfer equipment. Therefore, it is essential that you test the paper prior to production using your equipment, methods, and substrate material. Heat presses vary in accuracy. Conduct tests to determine the best time and temperature to use with your equipment. Please keep in mind that the seller's and manufacturer's maximum obligation shall be replace any paper that has proven to be defective. Neither the seller nor the manufacturer shall be liable for injury, direct or the consequential, arising out of the use of, or inability to use the paper.

Aplicativo

O papel de transferência a laser é ideal para personalizar camisetas escuras ou de cor clara, aventais, sacos de presente, almofadas de mouse, fotografias em colchas e muito mais.

Galeria

t-shirt
T-shirt
Mini T-shirt
Cap
phone case
iPhone 5 Case
home decoration
Ornament
Fridge Magnet
Nestlé
Polymer Coaster
personal accessories
ID Tag
Mirror
Keychain
Pill Box