Description

□ □□-15A □ □□-20A □□□ □□□ □□□ □□□□□. S□□□NKO □□ □□ □□□ □□□. □ □□□□□□ □□□□ □□□ □□□ □□ □□□ □□, □□□ □□, □□ □ □□ □□□ □□□□□ □□□□ □□ □□□□□ □□□□□□.
□ □□□ □□ □□□□ □□□□□ □□□ □□□ □ □ □□□ □□□□□ □□□□□□ □□□□□ □□□ □□ □□□□ □□ □□□ □□□□□□□. SENKO-15A□ SENKO-20A□ □□ □□ □□□ □□□□□ □□□□□ □□□ □□□ □□□ □□□□□ □□□□□□. □□□□ □□ □□□ □□□□ □□□□□ □□ □□□□□ □□ □□□□□ □□□□□ □□ □□ □□□□□ □□□□□□.
□□□□ SENKO-15A□ SENKO-20A □□ □□□□ □ □□□□ □□□□□ □□□□□ □□□ □□ □□ □□ □□□□□□ □□□□□□. □□□□□ □□ □□□ □□□ □□□ □ □□ □□□ □□□ □□ □□□□□ □□□ □□ □□ □□□□□ □□□ □□□ □□□.

Feature

E **asy** □□ □□ : □□ □□□□ □□□□ □ □□□ □□ □, □□ □□ □□ □□□ □□ □□ □□□ □□□□□ □□□□ □□□ □□□□□.

GY-04 □□□ □□□□: □□ □□□ □□ □ □□□□□□□ □□ □□□ senko □□ □□ □ □□□□ □□ □ □□ □ □□□ □□□□□.

□□□□□□ □□□ □□: □□□□ □□□□ □□□ □□□ □□ □□□ □□ □ □□ □□□ □□ □□ □□□□□□□ □:

□□□□□□ □□: □□ □□□ □□□□ □□ □□□ □□ □□□□ □□□ □□ □□□ □ □□□□.

Specification

□□ □□.	SENKO-15A	SENKO-20A
□□ □□	□□ □□□, □□□	
□□ □□	15""x15""(38x38cm)	16""x20""(40x50cm)
□□ □□□□	□□ □ □□ □□	
□□ □□	GY-04 □□□ □□ □ □□. □□	
□□ □□□ □□	□□ 8mm □□	
□□ □□	25□	
□□ □□□ □□	□	
□□	120V/220V	
□	1800W	
□□ □□	0~999□	
□□ □□	225℃	
□□ □□	89x54x75cm	90x55x76cm
□ □□	57kg	65kg

Application

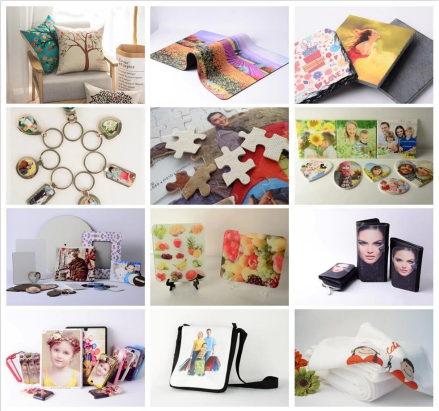

SENKO □□□ □□ □ □□□□□ □□□□□ □□ □□□ □□□ □□□ □ □□□□. SENKO□ □□□□ □ □□ □□□ □□ □□□ □□□ □ □□□□□□ □□□□ □□□□□. □: □□□□, MDF □□, □□ □□, □□□□ □ □□ □□ □□.

Gallery

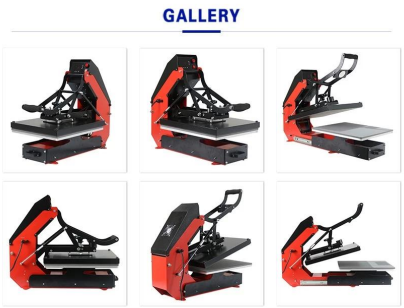

Each Signle Copper sheathed heating rod is tested before it is cast in an aluminum alloy or Mica Sheet. These heating rods are comparable to those found in industrial ovens that heat up quickly, work efficiently and last many years. With our industrial quality heat castings, you can get five years worry free warrant.