Description

BEX-20: □□□ □□ □□□ Auto Open Heat Press□ Microtec□ □□□□□ □ □□□ □ □□□□ □□□ Auto Swing, Auto Open □□□ □ □□□□□ □□□ □□ □□□ □□□□□□. 16""x20"" □□□ □ □□□ □□□□ □□□□ □□ □□□□ □□ □□□□□□□ □ □□ □□ □□□□ □□□□ □□□□ □□□□ □□□□□ □□□□□□.

Bex-20

Auto Swing Auto Open Heat Press

With its comfortable automatic swing away system, the new and improved Microtec Bex transfer press provides a particularly large working space for easy alignment of the transfer objects. The large base plate with dimensions of **40cm x 50cm** is placed in portrait orientation, which makes an exact positioning of elements and objects easier.

Watch Video>

Features

Variable Working Pressure
The pressure can be easily adjusted

Large Work Area
The heat press can swing to 180° to work easily and safely

GY-06 Digital Controller
Large LCD display with °C & °F readout

Working Safely
The safety and quality of the machines is permanently controller by Microtec safety standards

Exact Temperature Distribution
The high-auality heat plate ensures an exact temperature distribution over the whole heating plate

Low Hystersis
The temperature controllers reduce temperature fluctuations to a minimum

Controller

Anti-scald protect metal cover, more safe for operation.

Printable articles up to 50mm thickness with special pressure adjusting knob.

With easy lift handle, which can lift up the machine easily.

Technical Data

Machine Type: Auto Release, Auto Swing	Max. working pressure: 350 g/cm²
Platen Size:16"X20"(40*50cm)	Environment: +5°C - +35°C / 30% - 70% humidity
Gas Spring Control: Yes	Net Weight: 73kg
Emergency Stop: Yes	Warranty: One year for entire machine, five years for heat platen

Applications:

MDF Products, T-shirts, Phone Cases, Keyrings, Metal Plate, Wood Plate, Mouse Pad, Puzzle, Photo Slate & Crystal etc

Feature

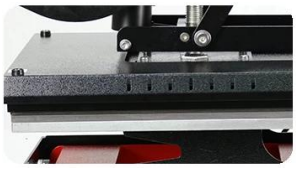

□□ □□ □□□ : BEX-20□ □□□ □□□□ □□ □□ □□□ □□□ □□ □□ □□□ □□□□ □ □□□ □□□□□ □□ □□ □□□ □□□□ □□□□□.

GY-06 □□□ □□□□**:** GY-06 □□□ □□□□□ □□□ □□□ □□ □ □□□□□□ □□□□ □□ □□ □□ □□ □ □□□ □□ □ □□□ □□□□□.

□□□ □□□ □□**:** BEX-20 □□□□ □□□□ □□□□□ □□ □□□ □□□ □□ □□□□□□ 4□□ □□□□ □□□ □.

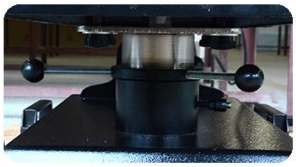

□□ □□ □□**:** □□ □□□□ □□□□ □ □□ □□ □, □□ □□ □□ □□ □□□ □□ □□□ □ □□□□.

Specification

□□ □□.	BEX-20
□□ □□	□□ □□□, □□ □□
□□ □□	16""x20""(40x50cm)
□□	□□ □□□□ □□ □□
□□ □□	GY-06 □□□ □□ □ □□. □□
□□ □□□ □□	□□ 58mm □□
□□	□□ □□
□□ □□□ □□	□
□□	120V/220V
□	1600W/1800W
□□ □□	0~999□
□□ □□	225℃
□□ □□□	±0.5%
□□ □□	99x68x89cm
□ □□	118kg

Application

□□□□ □□ □□□ □□□ □□□ □ □□ BEX-20□ □□ □□, □□□ □□, □□□, □□□ □□, □ □□, □□□, □□, □□ □□ □ □□□ □ □□ □□□ □□ □□□ □□ □□□. □□□ □□□, □□ MDF □□ □□ □□

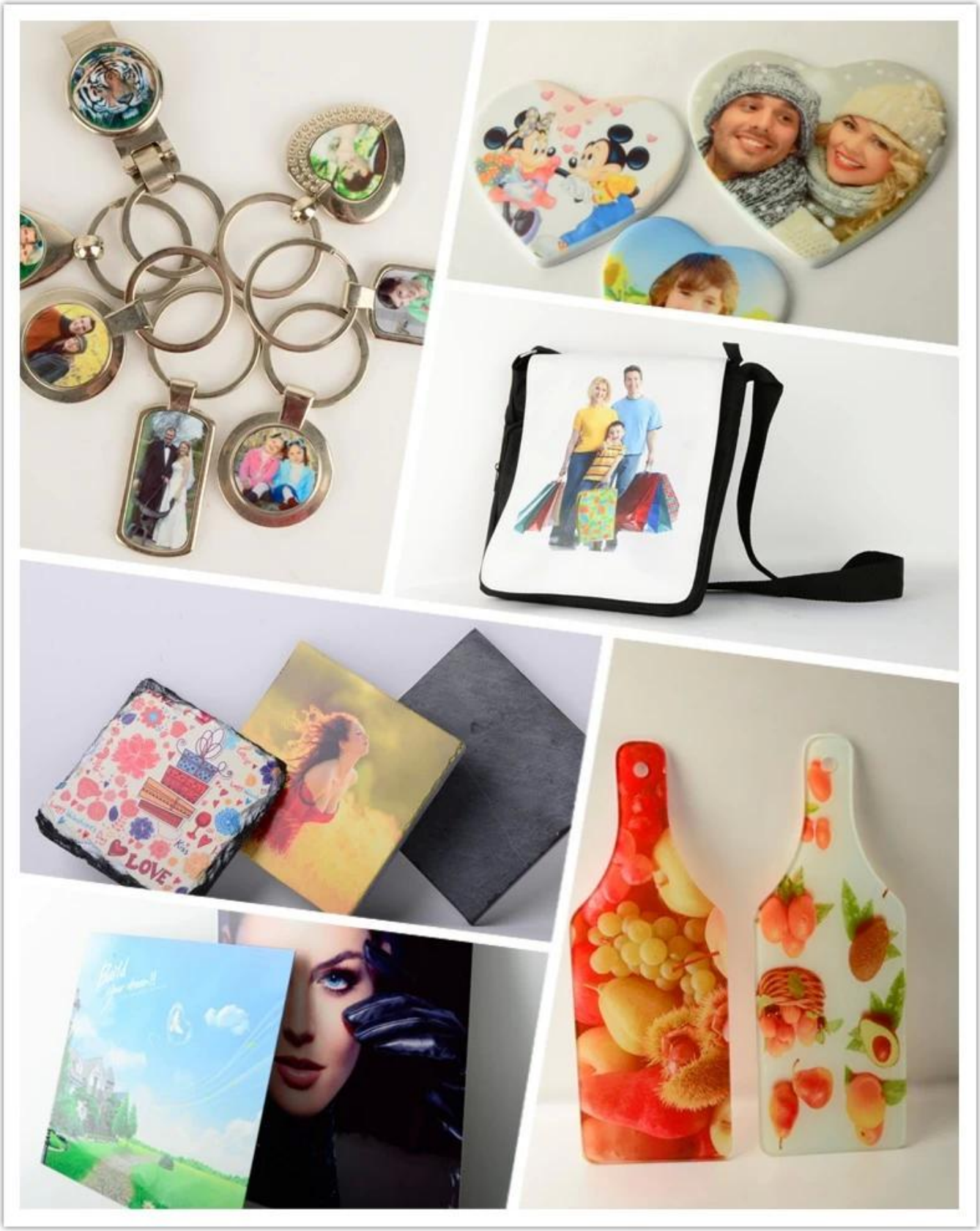

Gallery

Working Safely

The safety and quality of the machines is permanently controlled by German safety standards

Variable Working Pressure

Printable articles up to 50mm thickness with special pressure adjusting knob.

Accessories

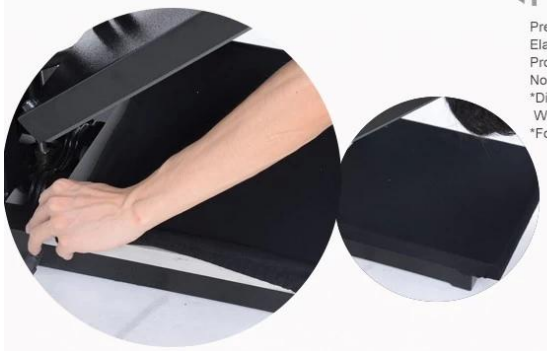

Pad Protector

Premium Grade Teflon/Glass material
Elastic corners for secure hold
Protects rubber pad from wear and stains
Non-sticking, easily to clean work surface
*Different sizes & color (Black,Blue, White) available.
*For Slide-out Heat Press.

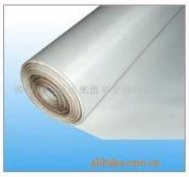

Telfon Sheet

*Prevents inks from staining the heat platen
*Eliminates scorching on products
*Keeps transfers from sticking to platen

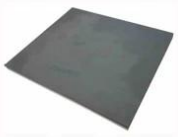

Silicon Pad

*SuperCoil-Microwinding Silicon Mat
*Different Sizes available
*Different Colors available

Counter Stand

*Countertop version sits on a flat work surface.
*No assembly required.

Machine Warranty:

Microtec□ □□ □□□ □□ □□ □ □□ □□□ □□□ □ □□ □□ □□□ □□□□ □□□□. □□□ Microtec□ □□ □□□ □□ □□□ □□ □□ □□ □□□ □□□ □□.

* □□ □ □□□ □□□ □□ □□ □□ □□ □□.
* 2□ □□
* □□ □ □□□ □□ 5□ □□.
* □□□□ □□ □□□ 5□□□□.

[Manual Download>]