Description

Microtec SJB-A3 UV DTF □□□ □□□□ UV DTF □□□ □□□ □ □□, □□ □□ □□ □ □□□□ □□□ □□ □ □□□ □□ UV □□ □□□□ □□ □□ □□□ □□ □□□ □□ □□□ □□□□ □□ □□□ □ □□□□: □□□, □□, □□□ □□□, □□, □□, □□□□, □□□, □, □□□, □□, □□□ □

SJB-A3 UV DTF □□□ □□□□ □□□□ □□□ □□ □□□ □□□ □□□ □□□ □ □□ □□□ □□ □□□□□. □□ □□□ □□ □□□□□□ 2 in 1□ □ □□□ □□□ □□□□□□ □□□□ □□ □□ □□□ □□□□ □□ □□□□ □□□□□□. □□□□ □□ □□ □ □□ □□ □□ UV DTF □□□ □□□□□.

UV □□□ □ to toll DTF □□□□ □□ □ □□ □□□ □□ □ □□ □□ A□ B□ □□ □□□ □ □□ □□□□ □□□□□□□. □□, □□, □□□, □□, □□, □□□ □ □□ □□□□ □□□ □□□□ □□□ □□□□ □□ □□□□ □□□ 3D □□, □□ □□ □□□ □ □□ □□ □□ □□□ □□□□□.

Feature

DTF □□ □□: SJB-A3 UV DTF □□□ □□□□ DTF(Direct-to-Film) □□ □□□ □□□□ AB □□, UV □□□□ □□ □ □□□ □□□ □ □ □□□ □□□□□. □ □□□ □□□ □□□ □□□ □□□□ □□□ □□□□ □□□□□.

UV □□ □□: SJB-A3□□ UV □□ □□□ □□□□ □□ □□ □□□□ □□□ □□ □ □□□□. UV □□□ □□□ □□□□ □□□□ □□□□ □□ □□□□ □ □ □□ □□□ □□□□□.

A3 □□ □□: A3 □□ □□□ SJB-A3 UV DTF □□□□ □ □ □□ □ □□□ □□□□ □□□ □ □□ □□□ □□□ □□□□ □□□ □ □□□□. □□□ □□

□□, □□□ □□□ □ □□□ □□ □□□□□□ □□ □□□ □□□ □□□□□.

□□: SJB-A3□ □□□□□ □□□ □□ □□□ □□□□□. □□, □□ □□, □□□ □ □□ □□□ □□ □□□ □□□□ □□□ □□□ □ □□□ □ □□□□. □□□□ □□□ □□□ □□□ □□□ □□ □□□ □ □□□ □□□ □□□□□.

□□□□ □□: SJB-A3□ □□□ □□□□□ □□□□ □□□□ □□□ □□ □□□ □ □□□□. □□□□ □□, □□□ □□ □□□□ □ □□□ □□□ □□□□□□□ □□ □□ □□□□ □□□□□ □□□ □□□ □□□□□.

□□□ □□: SJB-A3□ □□□ □□□□□□ □□□□ □□□ □□□□ □□□□ □□□□ □□ □□□ □□□□□. □□□□ □□□ □□□ □□□□ □□□□ □□ □□□ □ □□□ □□□ □□□ □□□ □□□□□.

□□□ □ □□□: □□□ □□ □□□ □□□ SJB-A3 UV DTF □□□□ □□□□□ □□□□ □□□□□ □□□□ □□□□ □□□ □□□□□. □□□ □□□ □□□ □□□ □□□ □□□ □□ □□□ □□□□□ □□□□ □□□ □ □□ □□ □□□□□□ □□□□□.

MAIN FEATURES

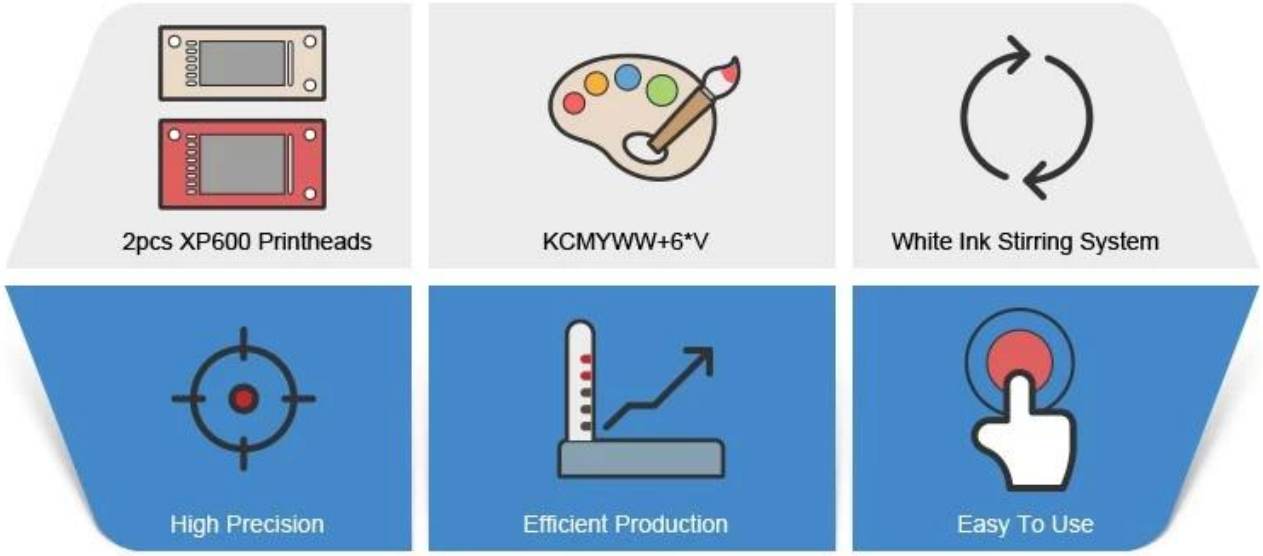

Specification

□□ □□.	SJB A3
□□□ □□	2pcs □□ XP600 □□
□□ □	≤300mm
□□ □□□ □□	UV □□
□□ □□	6□□ 1.5□/h, 8□□ 1□/h, 12□□ 0.5□/h
□□ □□□	720dpi/1080dpi/1440dpi
□□ □□	KCMYWWVVVVVV
□□ □□	UV □□
□□ □□□	□□ □□ 4□□ □□ □□ 3□□, 35-60sq.m.
□□□ □□ □□	□□□ □
□□□ □□	□
□□ □□ □□ □□	□
□□ □□	□□ XP/ Win7 /Win8/ Win10
□□ □□	□□□□ □□□□
□□□□□	SAI □□□□□
□□	□□□/□□/□□□□/□□□□/□□□□□/□□□□□/□□□ □
□□	110V/220V

□□ □□	500W±5%W
□□ □□	□□ 15-30 °C
□□□ □□/□□	103x78x45cm/ 70kg
□□ □□/□□	113x88x60cm/ 80kg

SHOW IN DETAIL

Printing and laminating 2 in 1 for efficient production.

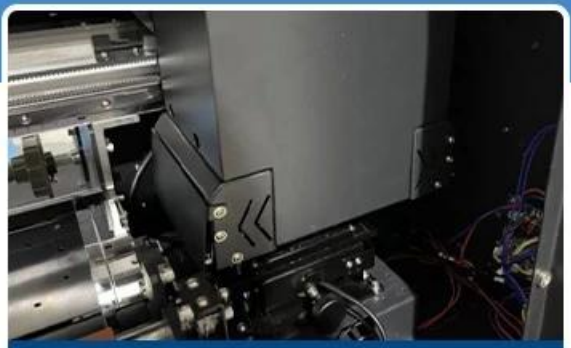

The anticollision device to provide good protection for printhead.

High-quality servo industrial motor drive system ensures the accuracy and stability of printing.

High quality drag chain, it is rub-resistance which greatly improves the service life.

White ink stirring pump to prevent the precipitation of white ink and improve the printing effect.

Lifting aluminum alloy ink stack, intelligent automatic cleaning and maintenance of the print head.

The vacuum adsorption platform ensures printing stability efficiently.

Control panel is clear at a glance, easy to operate.

Microtec SJB-A3 UV DTF □□□ □□□□ □□

UV LED DTF □□□□ □□□, □□, □□ □□ □ □□ □□ □□□ □□ □□□ □□□ □□□ □□□ □□□□ □ □□□ □ □□□□. UV □□□ □□ □□□□ □ □□□ □□□□□ □□□□ □□□ □□ □□□ □□□□□.

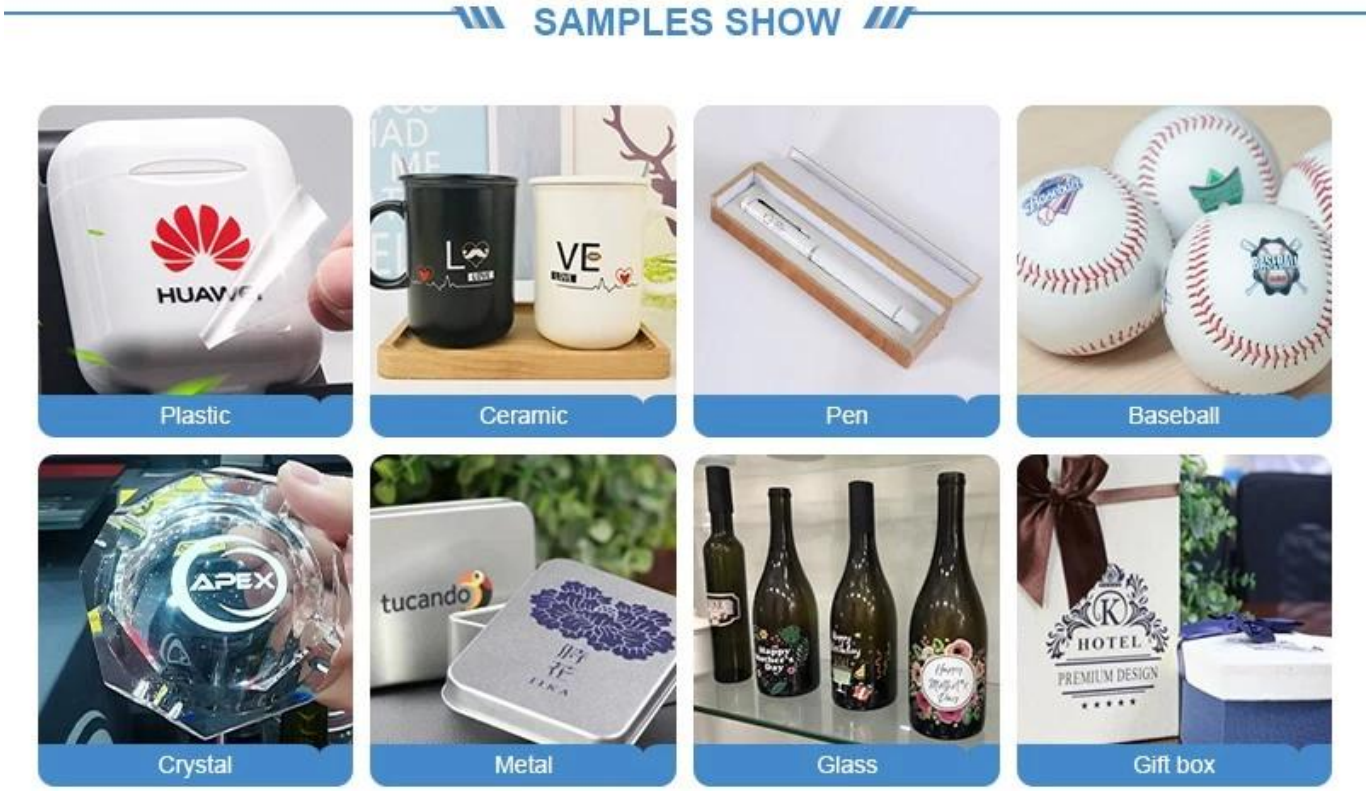

Machine Warranty:

* □□ □□ □□□ □□ □□ □□□ □□.
* □□□ □□ □ □□/□ □/□□ □□/□□ □□/□□ □□ □ □□□□ □□□ □□ □□□ □□ 1□.

PACKAGING & SHIPPING