Descrizione

HTW-300 Carta di trasferimento di calore a getto d'inchiostro scuro

1. Nome prodotto: carta di trasferimento di calore a getto d'inchiostro scuro
2. CODE: HTW-300
3.Size: A4 A3 0.42*30M
4. Printers Compatibile: EPSON Canon HP, stampante o cera in formato piccolo, penna, matita olio, marcatore fluorescente, matita a colori ecc.
5.Compatibile inchiostro: inchiostro colorante, inchiostro di pigmento
6. Modalità di stampa: impostazione della qualità-foto, tipo: carta comune o carta fotografica di buona qualità
7. Temperatura della pressa di collisione: 165 gradi
8. Tempo di crescita: 25 secondi
9.Hot/Cold Peel dopo la stampa di calore
10. Pressione: pressione media
11.Fabric: tessuto leggero, tessuto di colore scuro (nero, blu scuro.etc) qualsiasi tessuto, cotone
12.Packing: 20 fogli/polibag o 100 fogli/pacchetto
13. Suggerimenti per il riscaldamento: 5 documenti scuri Aggiungi una carta a prova di grasso, stacca l'immagine di Priting che hai bisogno di calore e indossare la carta per il grasso e un cotone bianco a un pezzo, l'immagine sarà più luminosa

Caratteristica

■ Personalizza il tessuto con foto preferite e grafica a colori.
■ Progettato per risultati vividi su tessuti scuri di cotone o cotone/poliestere di cotone/poliestere
■ Ideale per personalizzare magliette, sacchetti di tela, grembiuli, sacchetti regalo, cuscinetti per mouse, fotografie su trapunte ecc.
■ Stira con le normali macchine per la pressione di ferro e calore.
■ Buona lavabile e mantieni la colorazione

Specifiche

Ink Jet Transfer Paper

What's your need?

InkJet Transfer paper:
(HTW-300)

Computer:

Normal InkJet printers
(Normal Inks):

Heat Press/
Iron-On

About Transfer Paper?

With inkjet transfer paper, you can transfer your photos and images with wax crayons, Oil pastels, fluorescent markers,color pencil, Normal dye ink or pigment ink, to T-shirts, sweatshirts, aprons,or just about any cotton, cotton blend, or polyester fabric. For best results, use light colored material with a smooth surface.

1.Printing Instructions

1. Print design on the paper with the correct orientation panel.Print the image on the coated side of the transfer paper.Check printer settings; single-sheet feeding is recommended.
2. Use normal print settings when preparing for print. No need to oversaturate with ink.

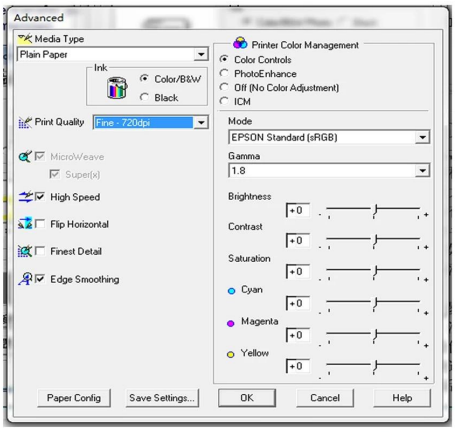

2.Hand Iron Transferring Instructions:

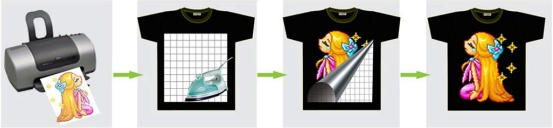

a. Iron on a hard surface, Don't steam, Place a pillow case or T-shirt between your hard surface and your garment to allow the heat to penetrate the transfer paper.

b. Adjust iron at "Wool/cotton" setting.Briefly iron the fabric to ensure that it is completely smooth.

c. Before transferring, leave the printed image to dry for approx.15 minutes, cut out the motif without leaving a margin around the edges, peel off image layer gently from the back paper. Place image layer onto the textile with the printed image facing upwards.

d. Cover a grease proof paper onto the image layer, Iron the grease proof paper. applying less pressure, warm up the grease proof paper evenly with slow circling, then enhance pressure movements from edge to edge and make sure thet heat is evenly transferred over the entire area, Don't forget the corners and edges. When moving the iron, less pressure should be given, iron for approx.4 min for 8.5" X 11" size image.

e. Follow-up ironing the whole the grease proof paper quickly, heating all of the grease proof paper again for approximately 10-13 seconds, then peel off grease proof paper starting at the corner.

Notes: It is possible to use the same grease proof paper for 5 times.

3.Heat Press Transferring Instructions:

a.Set the tempture of heat press on 165°C and 25 ~30 second to transfer.

b.First, press the fabric for about 5 second to make sure smoothly.

c. After printing, please wait for a while to make sure to dry of inks, then cut off the edge along image, peel the blank off.

d. Peel off the image layer gently

e. Place image layer with image faceing upward on fabric.

f. Lay over a grease proof paper onto image

g. Lay over a cotton fabric onto grease proof paper, then press on 165°C and 25 ~30 second to transfer

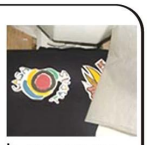

h. Peel off the cotton fabric and the grease proof paper. Finished!

4.Before Washing:

Leave finish item for at least 24 hours before wash.wash inside out in cold water. Dry at normal heat settings. Do not use bleach, fabric softener, or harshdetergents. Do not iron directly over transfer.

IMPORTANT! We thoroughly test each of our products on various substrates using different transfer equipment. however, it is impossible for us to duplicate all variables using all substrates and transfer equipment. Therefore, it is essential that you test the paper prior to production using your equipment, methods, and substrate material. Heat presses vary in accuracy. Conduct tests to determine the best time and temperature to use with your equipment. Please keep in mind that the seller's and manufacturer's maximum obligation shall be replace any paper that has proven to be defective. Neither the seller nor the manufacturer shall be liable for injury, direct or the consequential, arising out of the use of, or inability to use the paper.

Applicazione

La carta trasferimento a getto d'inchiostro scuro (opaco) è ideale per personalizzare magliette scure o di colore chiaro, grembiuli, sacchetti regalo, cuscinetti per mouse, fotografie su trapunte e altro ancora.

Galleria

t-shirt
T-shirt
Mini T-shirt
Cap
phone case
iPhone 5 Case
home decoration
Ornament
Fridge Magnet
Nestlé
Polymer Coaster
personal accessories
ID Tag
Mirror
Keychain
Pill Box