Beschreibung

TWL-300 Laserübertragungspapier

1.Produktname: dunkle Farblasertransferpapier
2.Code: TWL-300
3.Size: A4 A3 A B
4.Printers kompatibel: OKI: C610DN, C830DN, C6100, C6500, C5600, C5700, C5700, C5800, C610DN, C830. Canon: CLC700/800/900 -Serie, CLC100/100S/5000. Minolta: CF910CLC700/800/900 -Serie, CLC100/100S/5000.EPSON ACULASER C8600, XEROX5750, ACOLOR620 usw.
5. Einstellungseinstellungen in Modus-Qualität-Bild, Gewichtsultra schwer, manuelles Vorschubpapier wählen-121-188g/m², Spiegelbilddrucke
6. Erhitzen Sie Pressemperatur: 165 Grad
7.HEAT -Zeit: 25 Sekunden
8. Drucker: mittlerer Druck
9.
10.Fabric: hellem Stoff, dunkler Farbstoff (schwarz, dunkelblau.etc) jeder Stoff, Baumwolle
11.
12. Erhitzung Tipps: 5 dunkle Übertragungspapiere fügen ein fettabweises Papier hinzu, schälen Sie das profitierende Bild. Sie benötigen Wärme und legen Sie das Fettpapier und das einteilige weiße Baumwoll an, das Bild wird heller.

Besonderheit

■ Passen Sie den Stoff mit bevorzugten Fotos und Farbgrafiken an.
■ Für lebendige Ergebnisse auf dunklen, hellen Baumwoll- oder Baumwoll-/Polyester-Mischstoffen entwickelt
■ Ideal zum Personalisieren von T-Shirts, Leinwandbeuteln, Schürzen, Geschenktüten, Mauspads, Fotos auf Quilts usw.
■ Bügeln mit regelmäßigem Haushaltseisen- und Wärmepressmaschinen.
■ Große Haltbarkeit mit Bildhaltungsfarbe, Waschwäsche.

Spezifikation

Colour laser Transfer Paper

What's your need?

Laser Transfer Paper : (Code:TWL-300)

Computer:

Colour-Laser/-Copier Printers (Normal Tones):

OKI hp Canon EPSON

Heat Press/ Iron-On

About Transfer Paper?

With laser transfer paper, you can transfer your photos and images with wax crayons, Oil pastels, colour -laser/-copier printers to T-shirts, sweatshirts, aprons,or just about any cotton, cotton blend, or polyester fabric. For best results, use white, light or dark colored material with a smooth surface.

1.Printing Instructions

1. Print design on the paper with the correct orientation (do not mirror/ reverse the image) panel.Print the image on the coated side of the transfer paper.Check printer settings; single-sheet feeding is recommended.
2. Use (**Media source**: Multi Purpose Tray, **Weight**: Ultra Heavy print settings when preparing for print.

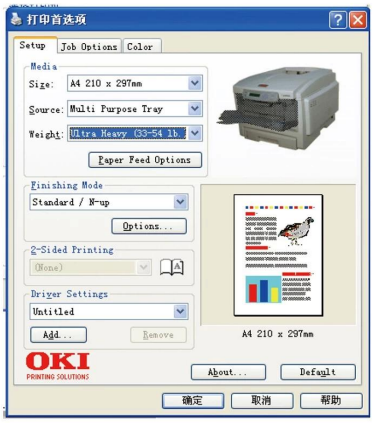

2.Hand Iron Transferring Instructions:

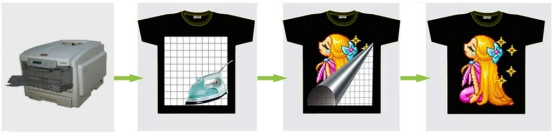

a. Iron on a hard surface, Don't steam, Place a pillow case or T-shirt between your hard surface and your garment to allow the heat to penetrate the transfer paper.

b. Adjust iron at "Wool/cotton" setting.Briefly iron the fabric to ensure that it is completely smooth.

c. Before transferring, leave the printed image to dry for approx.15 minutes, cut out the motif without leaving a margin around the edges, peel off image layer gently from the back paper. Place image layer onto the textile with the printed image facing upwards.

d. Cover a grease proof paper onto the image layer, Iron the grease proof paper. applying less pressure, warm up the grease proof paper evenly with slow circling, then enhance pressure movements from edge to edge and make sure thet heat is evenly transferred over the entire area, Don't forget the corners and edges. When moving the iron, less pressure should be given, iron for approx.4 min for 8.5" X 11" size image.

e. Follow-up ironing the whole the grease proof paper quickly, heating all of the grease proof paper again for approximately 10-13 seconds, then peel off grease proof paper starting at the corner.

Notes: It is possible to use the same grease proof paper for 5 times.

3.Heat Press Transferring Instructions:

a.Set the tempture of heat press on 150°C and 25 ~35 second to transfer.

b.First, press the fabric for about 5 second to make sure smoothly.

c. After printing, please wait for a while to make sure to dry of inks, then cut off the edge along image, peel the blank off.

d. Peel off the image layer gently

e. Place image layer with image faceing upward on fabric.

f. Lay over a grease proof paper onto image

g. Lay over a cotton fabric onto grease proof paper, then press on 150°C and 25 ~35 second to transfer

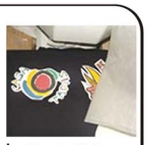

h. Peel off the cotton fabric and the grease proof paper. Finished!

4.Before Washing:

Leave finish item for at least 24 hours before wash.wash inside out in cold water. Dry at normal heat settings. Do not use bleach, fabric softener, or harshdetergents. Do not iron directly over transfer.

IMPORTANT! We thoroughly test each of our products on various substrates using different transfer equipment. however, it is impossible for us to duplicate all variables using all substrates and transfer equipment. Therefore, it is essential that you test the paper prior to production using your equipment, methods, and substrate material. Heat presses vary in accuracy. Conduct tests to determine the best time and temperature to use with your equipment. Please keep in mind that the seller's and manufacturer's maximum obligation shall be replace any paper that has proven to be defective. Neither the seller nor the manufacturer shall be liable for injury, direct or the consequential, arising out of the use of, or inability to use the paper.

Anwendung

Laserübertragungspapier ist ideal zum Anpassen von dunklen oder hellen T-Shirts, Schürzen, Geschenktüten, Mauspads, Fotos auf Quilts und vielem mehr.

Galerie

t-shirt
T-shirt
Mini T-shirt
Cap
phone case
iPhone 5 Case
home decoration
Ornament
Fridge Magnet
Nestlé
Polymer Coaster
personal accessories
ID Tag
Mirror
Keychain
Pill Box